

Flair Concrete

Polyamide carpet, known for its durability, can be used in any room. One of the most important advantages is the fact that the carpet fibers can stand up to a lot of wear and tear. This makes the use of nylon carpeting especially practical in areas where there is a lot of foot traffic since the synthetic fibers hold their shape longer than many other types of fibers. As a result, the pile of the polyamide carpeting looks new and fresh for many more years than other carpeting selections.

APPLICATIONS

- Bedroom
- Living Room

TECHNICAL SPECIFICATIONS

Secondary backing:	Woven Synthetic Secondary Backing
Quality code:	FLC
Manufacturing process:	Tufted
Manufacturing process (hospitality):	1/10"
Pile composition:	PA
Pile composition (hospitality):	
Fire behaviour:	Bfl-s1
EN 1307 Classification:	Cl. 33 Commercial Heavy



893 / Flair Concrete / Snow 3

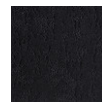

813
Charcoal
3



183
Rum 3

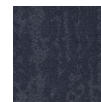

703
Navy 3



843
Moonshine
3

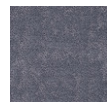

853
Moonbeam
3



863
Granite 3



893
Snow 3